

EAST 18TH STREET

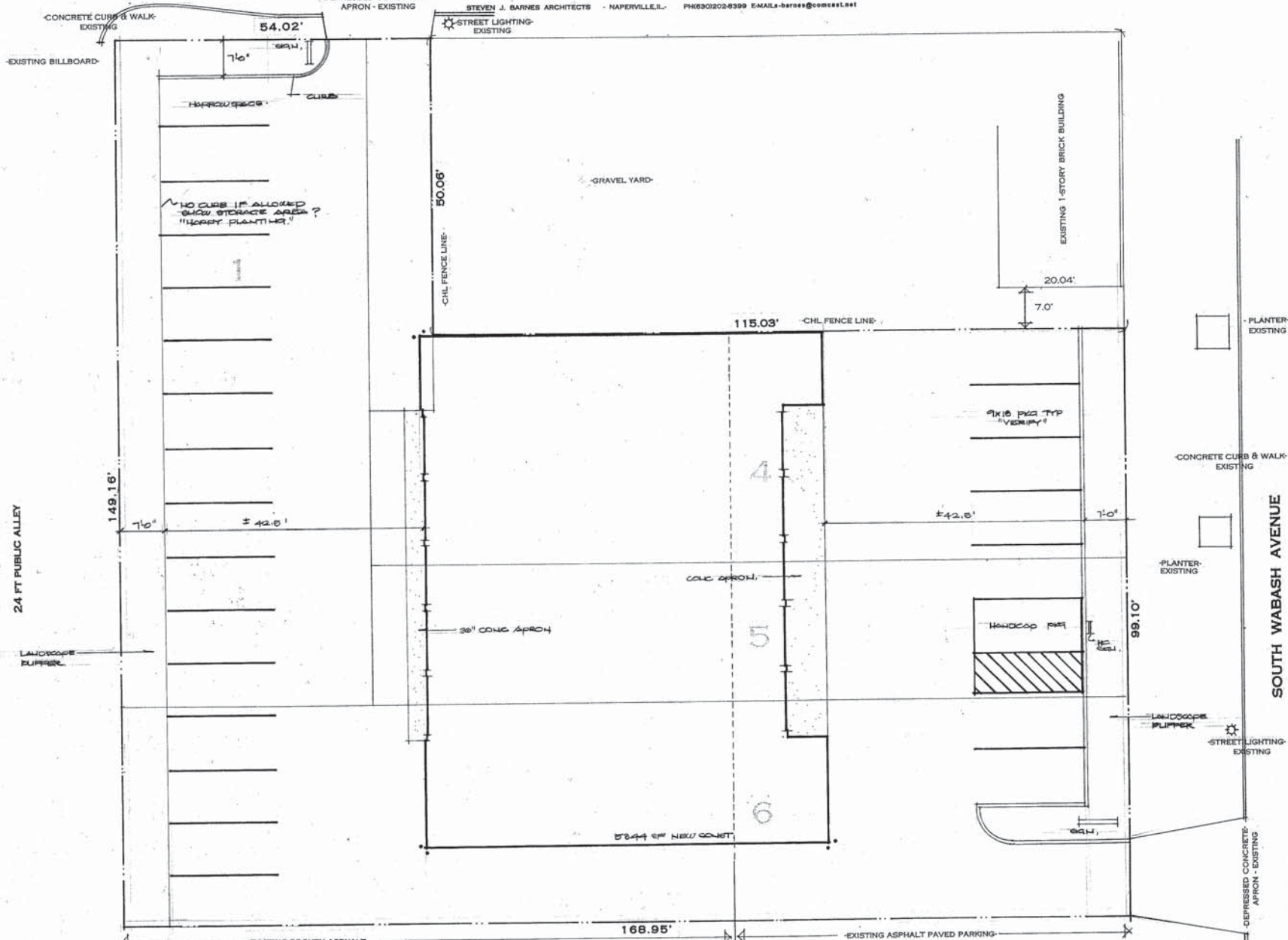

LOT AREA PARCELS - 1,4,5,&6 & APPROX 9.0' OF THE NORTHERNMOST PORTION OF LOT #75
 18,830 SF
 PARKING PROVISIONS / PER CITY OF CHICAGO

75

SITE PLAN
 ALL INFORMATION TAKEN FROM ALTA/ACSM LAND TITLE SURVEY ON FILE DATED OCTOBER 2, 2006 BY GREMLEY & BIEDERMANN PLS



PARKING SHOW 5/1000
 2 LITTLE LOTS? VERIFY ROAD
 VERIFY BUFFER
 3/32" = 1'0" AUG 28, 2011